Kuroyefa Leghemo

Sales Performance Dashboard – Swift Cart Hub Data Analytics Project

Business Context

Swift Cart Hub operates in a competitive e-commerce environment where tracking sales, customer interactions, and operational efficiency is critical.
However, decision-making is limited without a centralized view of performance metrics.

Problem Statement

- Lack of centralized analytics dashboard
- Difficulty tracking key performance indicators (KPIs)
- Limited visibility into sales and regional performance
- Inefficient decision-making due to fragmented data

Objective

- Develop an interactive Excel dashboard
- Centralize key business metrics
- Enable KPI monitoring and trend analysis
- Support data-driven decision-making

Key Business Questions

01.

How is revenue trending over time?

02.

Which regions generate the most sales?

03.

Who are the top-performing sales representatives?

04.

How efficient are customer interactions (call time vs sales)?

05.

What is the current level of customer satisfaction?

Dashboard Overview

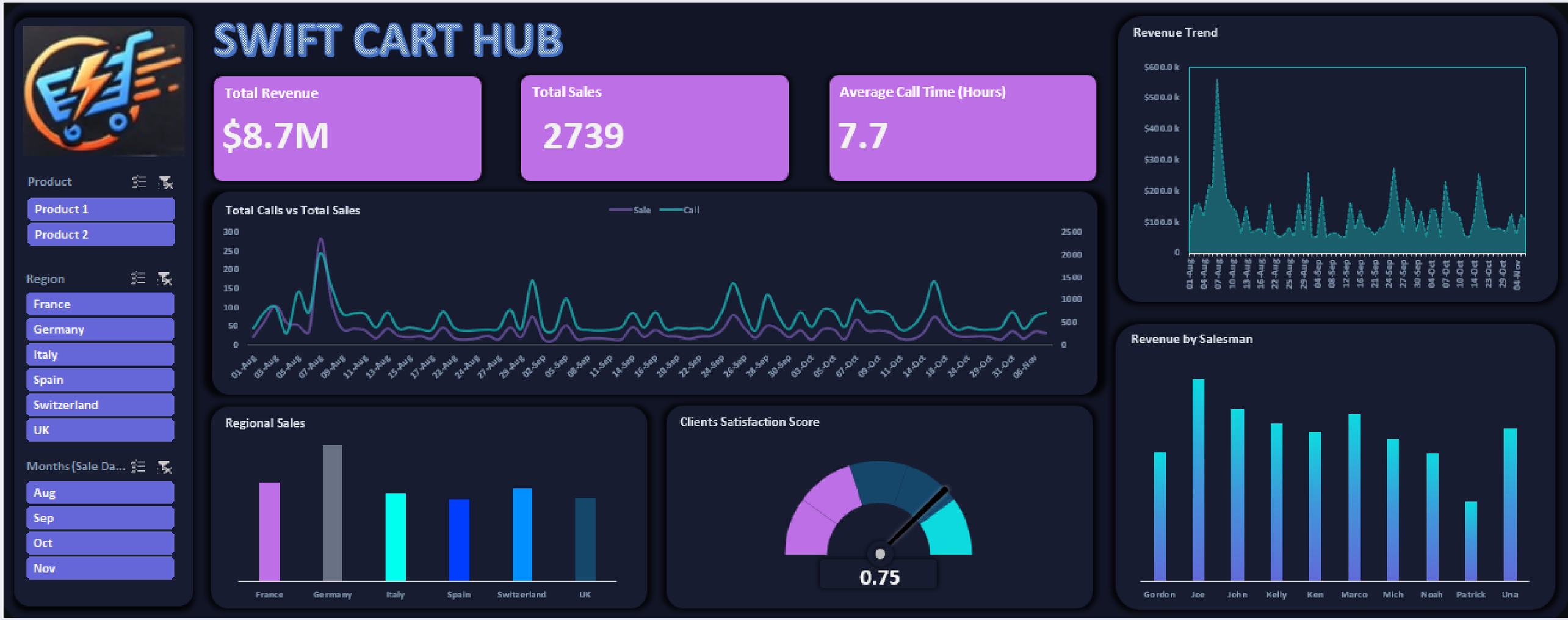

Key Metrics (KPIs)

- Total Revenue: $8.7M
- Total Sales: 2,739
- Average Call Time: 7.7 hours
- Customer Satisfaction Score: 0.75

Key Features

- Interactive slicers (Product, Region, Month)
- Revenue trend analysis
- Sales vs calls comparison
- Regional sales breakdown
- Salesperson performance tracking
- Customer satisfaction gauge

Insights

- Key Insights:
- Revenue shows high volatility, with sharp spikes indicating seasonal demand or promotional impact
- Germany was the top-performing region, contributing the highest sales among all regions
- Sales performance varies significantly across representatives, highlighting opportunities for performance optimization
- There is a positive relationship between call volume and sales, suggesting that increased customer interactions contribute to higher conversion rates
- Customer satisfaction score (0.75) indicates moderate satisfaction, with room for improvement

Business Impact

- Unifies business metrics in one view
- Enables faster and more informed decision-making
- Identifies high-performing regions and sales reps
- Identifies customer engagement (calls) as a key driver of sales performance
- Supports strategies to improve customer satisfaction and profitability

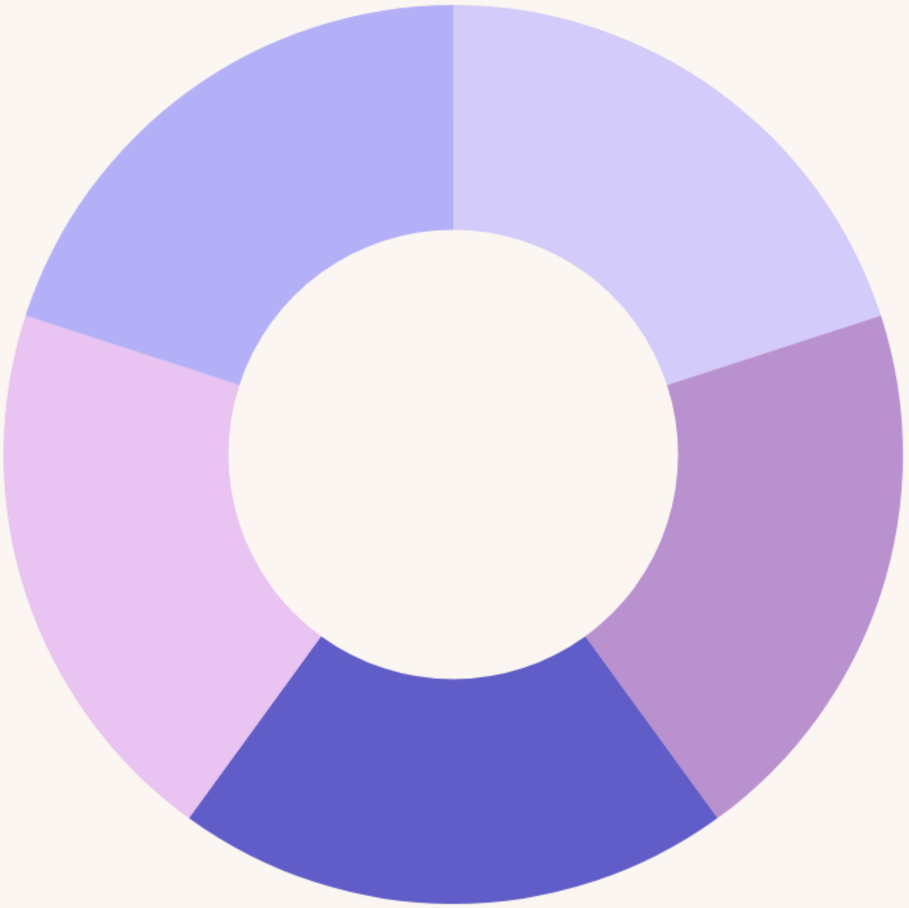

Tools & Skills

- Microsoft Excel
- Pivot Tables & Charts
- Data Cleaning & Transformation
- KPI Development
- Dashboard Design

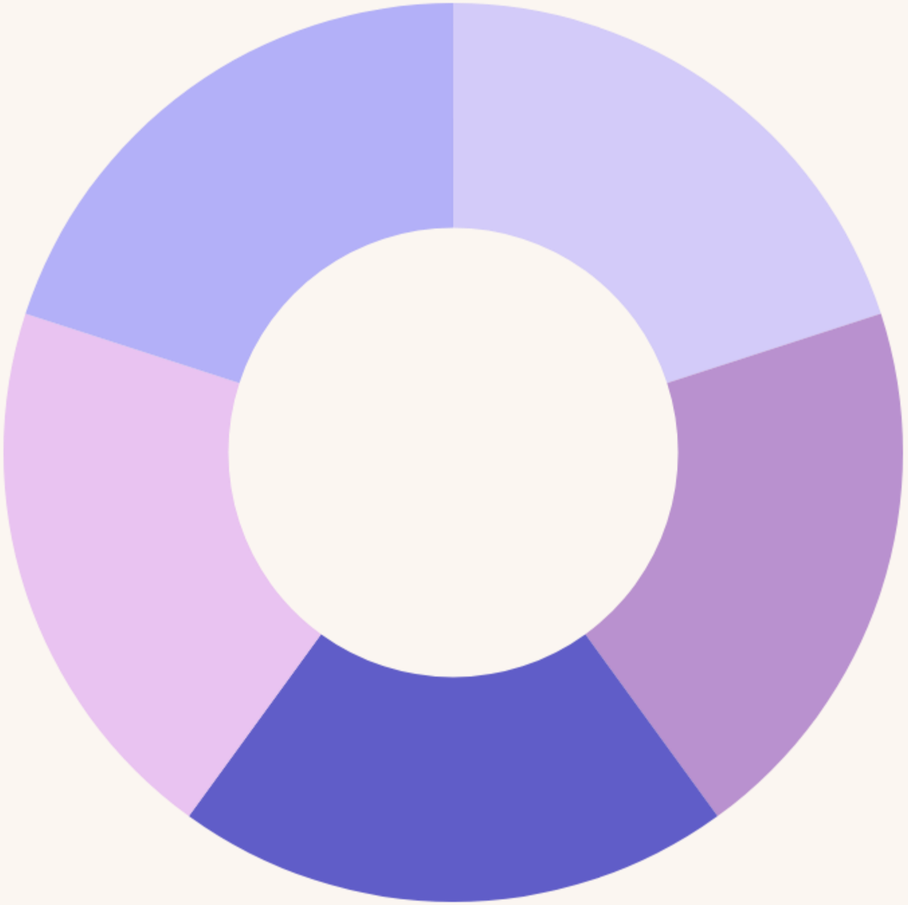

Conclusion

- The dashboard improves visibility into key operations in SwiftCart Hub
- Enables proactive decision-making

Thank you very much!